

# South Bay Trap League Newsletter

| Regular Program   | Page 1 of 19  | July 2022 |
|---|---|-----------|
| 50 Singles<br>50 Handicap<br>25 Pair Doubles<br><b>Non-registered Targets</b> | We had an amazing July shoot at Livermore with 89 participants. The results of the shoot are included in this issue.<br><br>We wish to thank the Livermore-Pleasanton crew as they did a great job for us keeping score and loading targets.  |           |
| <b>Regular Program Fees</b>   | A congratulations for the July shoot HOA goes to Warren Morimoto with a 141. And congratulations to Jeremy Blancarte who shot a perfect 50 in his handicap winning \$510.00!  |           |
| \$50.00 Adults<br>\$45.00 Juniors<br>\$38.00 Juniors w/o Doubles              | Congratulations to the winners of the 50/50 raffle: Dave Kelly ( <i>first winner - \$380</i> ), Jeff Nathan ( <i>second winner - \$75 gift card</i> ), Kirk Mitchell ( <i>third winner - \$50 gift card</i> ).  |           |
| <b>Program Awards &amp; Trophies</b>  | Welcome to our new shooters: Jim Ketchum, Gavin Lewis, Dave Bunn, Rich Moore, Nick Moore, David Shriver, Bryan Weeks, and Cole Margarite. We hope you will join us for future shoots.   |           |
| High Overall (HOA)  | The August shoot is at Old Fisherman's Club on <b>August 6</b> . We require <b>first 12 squads registered &amp; paid by 9:45am</b> . If you are not registered by 9:45 we will move you to a later squad, so make sure you arrive early enough to get registered.   |           |
| Handicap: 4 Groups<br>(26-27, 24-25, 22-23, 18-21)                            | To be able to finalize remaining squads, print & distribute score sheets we will require squads <b>13 thru 18 registered by 10:00 AM</b> & squads <b>19 thru 30 registered by 10:15 AM</b> . This will greatly help us in having no delays in the shoot. Late arriving shooters makes it difficult to add them to distributed score sheets. |           |
| Doubles: 5 Classes<br>(AA, A, B, C & D)                                       | Also included in this issue is the first standings for the year end awards. If anyone has been omitted from the husband & wife teams, please let us know. To be eligible for the year-end buckle, you <b>MUST</b> shoot six (6) of the nine (9) shoots.   |           |
| Singles: 5 Classes<br>(AA, A, B, C & D)                                       | Mark Stoney   |           |
| High Lady   |   |           |
| High Senior Vet & Vet   |   |           |
| <b>\$950.00 Value</b>   |   |           |

## Next Shoot: Saturday, August 6, 2022 at Old Fisherman's

Registration starts at 9:00 AM and shooting starts at 10:00 AM

**NOTICE:** In order to start and finish shoots in a timely manner, we require shooters on the **FIRST 12 SQUADS** to **REGISTER AND PAY 15 MINUTES BEFORE THE START OF THE SHOOT.**

Late shooters will be re-squadded for singles only.

## Old Fishermans Club, 10800 Maze Blvd., Modesto CA 95358

### FROM 680 & 580:

Take 580 EAST. EXIT at CA-132 E via EXIT 76 toward Modesto. About 12 miles, Old Fishermans Club is on the right.

### FROM I-5 N:

Take I-5 NORTH. Merge onto CA-132 E toward Modesto. About 9 miles, Old Fishermans Club is on the right.

### FROM HWY 99 N:

Take CA-99 N. Take exit toward CA-132/Vernalis/Central Modesto/CA-108. Merge onto 6th St. Turn left onto L St/CA-108/CA-132. Continue to follow CA-132. About 10 miles Old Fishermans Club is on the left.

### FROM HWY 99 S:

Take CA-99 S. Take Exit 230 ramp right and follow for Beckwith Rd. Right onto Standiford Ave toward Beckwith Rd (road name changes). Turn left onto N. Dakota Ave., Turn Right onto CA-132/Maze Blvd. Old Fishermans Club is on the left. If you reach Kasson Rd you went too far.

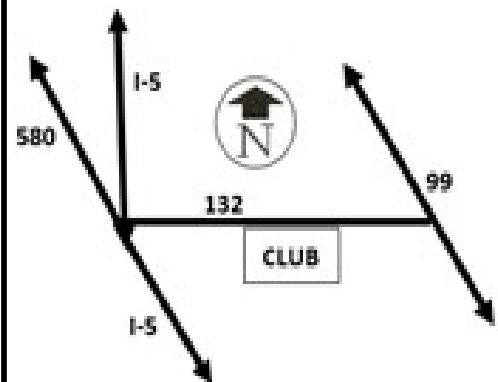

## Handicap Purses

### Perpetual Purse

**\$200.00**

Winner must shoot 25 straight from any trap.  
 In the event of a tie, payoff is divided among  
 total number of shooters that shot  
 1 or more 25 straights.  
 This purse is open to all shooters.

### Perfect 50's

**\$410.00**

Winner must shoot 50 straight at Handicap.  
 Seventy-five percent (75%) of purse will be  
 divided between the Perfect 50's  
 participating at the shoot.  
 To be eligible, you must have shot at least three  
 times between current and previous year.

## Pre Squad List

*The Pre-squad list will come out in a separate email. Keep your eyes open for it.*

## 2022 South Bay Trap League Volunteers

### 2022 League Management

**Chairmen:** Mark Stoney  
**Shoot Day Office:** Buck Lyons, Glenn Klein, Kirk Mitchell  
**Shoot Offs:** Ferdi Abraham & Glenn Klein  
**Awards:** Mark Stoney  
**Newsletter:** Malinda Simao  
**Webmaster:** Richard Frick

### 2022 Club Representatives

**Sunnyvale:** Ferdi Abraham  
**Livermore:** Bryan Weeks  
**Newman:** Ester Puckett  
**Metcalf:** Bob Graves  
**Old Fish:** BJ Matthews

## The 2022 SBTL Schedule

February 12 — Newman  
 March 12 — Livermore  
 April 9 — Los Banos  
 April 30 (May Shoot) — Newman

June 11 — Old Fisherman's Club  
 July 9 — Livermore  
 August 6 — Old Fisherman's Club  
 September 10 — Sunnyvale

**THE GRAND: October 8, 2022 - Newman**

## South Bay Trap League

Established during the 1960's, the South Bay Trap League (SBTL) has served the trap shooting community in the Southern San Francisco Bay Area with a high quality league orientated competitive shooting environment. The SBTL rules are based primarily on the rules set by the Amateur Trapshooting Association (ATA) and customized to provide for greater individual and team accomplishment. The SBTL organizes and manages nine (9) tournaments at our member clubs throughout each calendar year.

## The SBTL Mission

- To promote the sport of trapshooting
- To promote a first level of competition
- Provide organization, trophies and advertising to enable local clubs to hold profitable shoots.

**Website:** [www.sbtrap.org](http://www.sbtrap.org)

**Email:** [trapshooter@sbtrap.org](mailto:trapshooter@sbtrap.org)

## Advertisers / Sponsors of the South Bay Trap League

The businesses below are people that support the SBTL and trap shooting  
If you have a need for any of their products or services please support them as they support us.

**DAVE SMITH**

(408) 973-9427

Cell (408) 242-8199

**Cupertino Roofing, Inc.**

cupertinoroofing@sbcglobal.net  
1052 Kelly Drive, San Jose, CA 95129

**HUGO & DAWN HAKE**

Trophy Buckles For All Occasions

**CUST-M-BILT BUCKLES LTD.**

(775) 463-2267

PO Box 19, Verington, NV 89447

**DON COLE**

Specialized Hearing Protection

**Custom Ear Protection, Inc.**

(510) 847-3221

don@customearprotection.com

www.customearprotection.com

**IRENE POPENHAGER**

NSCA Certified Level II

Shotgun Instructions by Appointment

Trap, Skeet, Sporting Clays

Home: (408) 683-020

Cell: (408) 691-2470

E-Mail: hipopen@pacbell.net

**BOB GRAVES**

Muffler Service

**KWIK-WAY MUFFLER**

(408) 244-4540

350 South Kiely Blvd., San Jose, CA 95129

**JOHN STUDLEY**

Lead Reclamation

**JR Shot LLC**

John (209) 345-3891

Rod (209) 595-8180

**MIKE MANN**

Myrtlewood\_English Walnut\_Black Walnut

Big-Leaf Maple\_Hawai'ian KOA

**White Creek Gunstock Blanks**

(541) 597-2118

whitecreekgunstockblanks.org

**LISA DEVLIN**

Animal Chiropractor

**Dr. Lisa Devlin, DC**

(650) 428-0950

dr.lisa@lisadevlin.com

Certified in animal chiropractic by the American Veterinary Assoc.

**JAMES T. BEASLEY**

(800) 350-3315

**TILDEN TROPHIES**

Fax (800) 205-1926

www.tildentrophies.com

**RON LOWERY**

(408) 779-1915

(408) 221-9380 cell

**Lowery's Painting & Decorating**

rdranches@yahoo.com

16170 Dodd Lane, Morgan Hill, CA 95037

**Clubs / Sponsors of the SBTL**

**Next shoot July 31, 2022**

***Old Fisherman's Club***

**Registration Starts at 9:00 AM**

**Shooting Starts at 10:00 AM**

**Pre-Squad info:** If you are pre-squaded, when you arrive at a shoot, all you have to do is pickup your card from the table and proceed directly to the cashiers, no waiting to get squaded. A few days before a shoot you will receive an email about pre-squading. If you are going to attend, you do nothing. If you can't attend, then just reply back to the email that you can't attend. Very simple process and you will know where & who you will be shooting with at every shoot.



**Livermore-Pleasanton Rod & Gun Club**

4000 Dagnino Road  
 Livermore, CA 94551  
 (925) 449-8780 (Trap Range)  
 Website: lprg.org

Trap Open: Tuesday 5pm to 10pm  
 Wednesday, Saturday & Sunday 10am to 4pm



**Sunnyvale Rod & Gun Club**

11998 Stevens Canyon Road  
 Cupertino, CA 95014  
 (408) 873-8255

Website: sunnyvalegunclub.com

Trap Open: Tue 5pm to 9pm, Sat 9am to 5pm  
 1st & 3rd Sun 10am to 3pm



**Newman Swamp Rats**

1204 Hills Ferry Road  
 Newman, CA 95360  
 (209) 862-2838

Website: newmanswamprats.com

Trap Open: Wed. 10am to 12pm (weather permitting)  
 Saturday 12pm to 4:30pm (rain or shine)



*Los Banos Sportsmen's Association*

**Los Banos Sportsmen's**

13989 S. Mercey Springs Road  
 Los Banos, CA 93635  
 Phone:

Website: losbanostrapshooting.com

Trap Open: Tuesday 5pm to ?, Saturday 10am to ?  
 First Wednesday of Month 5pm to ?

## Trophies & Awards (Livermore-Pleasanton Shoot)

### WINNERS

#### HIGH OVERALL

|     |                 |     |    |
|-----|-----------------|-----|----|
| HOA | MORIMOTO WARREN | 141 | SV |
|-----|-----------------|-----|----|

#### HANDICAP

|               |                  |    |     |
|---------------|------------------|----|-----|
| 26.0-27.0 yds | BRIGNANI ERIC    | 47 | MC  |
| 24.0-25.5 yds | BLANCARTE JEREMY | 50 | NV  |
| 22.0-23.5 yds | JAMES JAKE       | 47 | UNK |
| 19.0-21.5 yds | SMITH DAVE       | 49 | SV  |

#### DOUBLES

|    |               |    |    |
|----|---------------|----|----|
| AA | CLOWDUS BART  | 47 | LV |
| A  | WADE JEFF     | 49 | SV |
| B  | MORRILL WAYNE | 45 | NV |
| C  | MATHEWS BJ    | 47 | NV |
| D  | HOWARD MATT   | 42 | SV |

#### SINGLES

|    |                |    |     |
|----|----------------|----|-----|
| AA |                |    |     |
| A  | PETRETTI CJ    | 50 | UNK |
| B  | SHULDA DAN     | 50 | MC  |
| C  | MARGARITE COLE | 49 | NV  |
| D  | LEWIS GAVIN    | 47 | LV  |

#### CATEGORY

|    |                 |     |    |
|----|-----------------|-----|----|
| SV | SEIFERT KERRY   | 132 | SV |
| VT | BANDUCCI JOSEPH | 137 | SV |
| LD | SIMAO MALINDA   | 129 | NV |



## Shoot Statistics (Livermore-Pleasanton Rod & Gun Club)

| Livermore-Pleasanton Shoot - July 9, 2022             |     |     |     |      |     |      |     | Class/Yardage for Next Tournament |      |     |
|---|-----|-----|-----|------|-----|------|-----|-----------------------------------|------|-----|
| Livermore-Pleasanton Rod & Gun Club (21 Participants) |     |     |     |      |     |      |     |                                   |      |     |
| NAME  | SNG | HCP | DBL | TOTL | YTD | Team | CAT | SNG                               | HCP  | DBL |
| NATHAN JEFF   | 48  | 46  | 45  | 139  | 139 | LV   | RM  | C                                 | 22.0 | C   |
| KELLY DAVE  | 49  | 44  | 45  | 138  | 419 | LV   | RM  | A                                 | 27.0 | AA  |
| WEEKS BRYAN   | 50  | 47  | 40  | 137  | 137 | LV   | RM  | AA                                | 27.0 | AA  |
| TAYLOR LA   | 48  | 45  | 43  | 136  | 136 | LV   | RM  | B                                 | 27.0 | B   |
| BETTANINI TONY  | 48  | 41  | 46  | 135  | 135 | LV   | RM  | AA                                | 27.0 | A   |
| WILLIAMSON ROGER                                      | 47  | 44  | 44  | 135  | 668 | LV   | RM  | AA                                | 23.0 | AA  |
| CLOWDUS BART  | 47  | 39  | 47  | 133  | 806 | LV   | RM  | AA                                | 27.0 | AA  |
| MIHOEVICH RICH  | 46  | 45  | 41  | 132  | 509 | LV   | RM  | A                                 | 21.0 | C   |
| KETCHUM JIM   | 49  | 43  | 39  | 131  | 131 | LV   | RM  | B                                 | 23.0 | C   |
| WILSON IAIN   | 45  | 42  | 44  | 131  | 396 | LV   | RM  | A                                 | 27.0 | A   |
| KING DOUGLAS  | 46  | 42  | 42  | 130  | 665 | LV   | RM  | AA                                | 27.0 | A   |
| OLSEN TED   | 47  | 41  | 36  | 124  | 124 | LV   | VT  | B                                 | 24.0 | D   |
| MIILLE JIM  | 41  | 45  | 37  | 123  | 123 | LV   | SV  | C                                 | 23.0 | B   |
| BUNTUWONG KAGE  | 47  | 41  | 33  | 121  | 249 | LV   | RM  | AA                                | 27.0 | B   |
| LEWIS GAVIN   | 47  | 32  | 40  | 119  | 119 | LV   | JD  | C                                 | 23.0 | D   |
| THOMPSON SAM  | 42  | 39  | 38  | 119  | 239 | LV   | LD  | C                                 | 24.0 | D   |
| BECKER JERRY  | 48  | 40  | 28  | 116  | 116 | LV   | SV  | C                                 | 21.0 | C   |
| MOORE NICK  | 41  | 40  | 35  | 116  | 116 | LV   | RM  | C                                 | 20.0 | C   |
| MOORE RICH  | 41  | 33  | 40  | 114  | 114 | LV   | RM  | D                                 | 20.0 | D   |
| SHRIVER DAVID   | 43  | 38  | 24  | 105  | 105 | LV   | RM  | C                                 | 22.0 | C   |
| BUNN DAVE   | 38  | 35  | 29  | 102  | 102 | LV   | VT  | C                                 | 21.0 | C   |

### Lowery's Painting & Decorating

Lic#599309



#### Ron Lowery

16170 Dodd Lane  
Morgan Hill, CA 95037  
rdranches@yahoo.com

408.779.1915  
408.221.9380 cell

## Shoot Statistics (Old Fisherman's Club)

| Livermore-Pleasanton Shoot - July 9, 2022 |     |     |     |      |     |      |     | Class/Yardage for Next Tournament |      |     |
|---|-----|-----|-----|------|-----|------|-----|-----------------------------------|------|-----|
| Old Fishermen's Club (2 Participants)     |     |     |     |      |     |      |     | SNG                               | HCP  | DBL |
| NAME                                      | SNG | HCP | DBL | TOTL | YTD | Team | CAT | SNG                               | HCP  | DBL |
| CLINDANIEL BRIAN                          | 47  | 42  | 42  | 131  | 631 | OFC  | RM  | A                                 | 21.0 | B   |
| THOMAS JARRED                             | 41  | 41  | 38  | 120  | 611 | OFC  | RM  | A                                 | 23.0 | B   |



**Custom Ear Protection, Inc.**  
Specialized Hearing Products

**Don Cole**  
OHC Certified  
**(510) 847-3221**  
don@customearprotection.com

customearprotection.com  
P.O. Box 10829 • Oakland, CA 94610

**Shoot Statistics (Sunnyvale Rod & Gun Club)**

| Livermore-Pleasanton Shoot - July 9, 2022  |     |     |     |      |     |      |     | Class/Yardage for<br>Next Tournament |      |     |
|--|-----|-----|-----|------|-----|------|-----|--------------------------------------|------|-----|
| Sunnyvale Rod & Gun Club (27 Participants) |     |     |     |      |     |      |     |                                      |      |     |
| NAME                                       | SNG | HCP | DBL | TOTL | YTD | Team | CAT | SNG                                  | HCP  | DBL |
| ABRAHAM FERDI                              | 50  | 44  | 47  | 141  | 818 | SV   | RM  | AA                                   | 27.0 | AA  |
| MORIMOTO WARREN                            | 47  | 47  | 47  | 141  | 820 | SV   | VT  | AA                                   | 27.0 | AA  |
| WADE JEFF                                  | 48  | 43  | 49  | 140  | 670 | SV   | RM  | A                                    | 26.0 | AA  |
| BANDUCCI JOSEPH                            | 50  | 42  | 45  | 137  | 774 | SV   | VT  | B                                    | 26.0 | A   |
| SMITH DAVE                                 | 46  | 49  | 42  | 137  | 727 | SV   | VT  | A                                    | 22.5 | D   |
| GUSTAFSON DOUG                             | 47  | 43  | 43  | 133  | 815 | SV   | VT  | AA                                   | 27.0 | AA  |
| SEIFERT KERRY                              | 45  | 46  | 41  | 132  | 450 | SV   | SV  | B                                    | 22.0 | D   |
| ARMI GREGORY                               | 45  | 45  | 40  | 130  | 613 | SV   | RM  | A                                    | 23.0 | B   |
| BONILLA EDGAR                              | 43  | 40  | 47  | 130  | 619 | SV   | RM  | B                                    | 26.5 | AA  |
| ROBERTS RICK                               | 46  | 41  | 42  | 129  | 379 | SV   | RM  | C                                    | 21.0 | C   |
| MACK DOYLE                                 | 46  | 44  | 38  | 128  | 531 | SV   | SV  | AA                                   | 27.0 | AA  |
| UHALDE ROBERT                              | 41  | 41  | 46  | 128  | 749 | SV   | SV  | B                                    | 27.0 | A   |
| HOWARD MATT                                | 44  | 41  | 42  | 127  | 485 | SV   | RM  | A                                    | 21.5 | C   |
| ORLOWICZ MARTY                             | 46  | 39  | 42  | 127  | 772 | SV   | SV  | B                                    | 23.5 | A   |
| SPOONER HANNAH                             | 44  | 45  | 37  | 126  | 219 | SV   | LD  | D                                    | 20.0 | D   |
| WONG JOHN                                  | 41  | 40  | 45  | 126  | 364 | SV   | VT  | A                                    | 23.0 | A   |
| KANEDA KEITH                               | 46  | 40  | 39  | 125  | 634 | SV   | SV  | A                                    | 23.0 | C   |
| MACK DIANNE                                | 45  | 39  | 41  | 125  | 125 | SV   | LD  | C                                    | 21.0 | C   |
| MATTER MICHAEL                             | 46  | 42  | 36  | 124  | 749 | SV   | RM  | AA                                   | 25.0 | A   |
| DEBIE DALE                                 | 43  | 41  | 39  | 123  | 616 | SV   | SV  | AA                                   | 27.0 | B   |
| VOKAC JIM                                  | 44  | 41  | 38  | 123  | 494 | SV   | VT  | C                                    | 26.0 | C   |
| HAHLBECK VINCE                             | 47  | 42  | 33  | 122  | 598 | SV   | RM  | B                                    | 20.0 | C   |
| DECKERT REEVES                             | 42  | 38  | 40  | 120  | 727 | SV   | VT  | B                                    | 23.5 | D   |
| KHAYATT NAHIL                              | 40  | 43  | 34  | 117  | 504 | SV   | RM  | AA                                   | 27.0 | D   |
| SALVO BOB                                  | 35  | 39  | 38  | 112  | 605 | SV   | SV  | B                                    | 22.0 | C   |
| PANEC LEE                                  | 40  | 37  | 34  | 111  | 546 | SV   | VT  | C                                    | 20.0 | D   |
| BOYD ANDREW                                | 40  | 40  | 26  | 106  | 211 | SV   | RM  | C                                    | 21.0 | C   |



## Shoot Statistics (Newman Swamp Rats)

| Livermore-Pleasanton Shoot - July 9, 2022 |     |     |     |      |     |      |     | Class/Yardage for<br>Next Tournament |      |     |
|---|-----|-----|-----|------|-----|------|-----|--------------------------------------|------|-----|
| Newman Swamp Rats (27 Participants)       |     |     |     |      |     |      |     |                                      |      |     |
| NAME                                      | SNG | HCP | DBL | TOTL | YTD | Team | CAT | SNG                                  | HCP  | DBL |
| ALQUIST BRIAN                             | 49  | 47  | 45  | 141  | 546 | NV   | RM  | A                                    | 25.0 | AA  |
| BLANCARTE JEREMY                          | 48  | 50  | 41  | 139  | 520 | NV   | RM  | A                                    | 26.0 | A   |
| WADDELL KEVIN                             | 49  | 43  | 47  | 139  | 685 | NV   | RM  | AA                                   | 27.0 | AA  |
| MARGARITE ROBERT                          | 47  | 45  | 46  | 138  | 555 | NV   | RM  | AA                                   | 27.0 | AA  |
| MATHEWS BJ                                | 48  | 41  | 47  | 136  | 262 | NV   | RM  | AA                                   | 26.0 | B   |
| EBENAL GREGG                              | 47  | 42  | 45  | 134  | 633 | NV   | RM  | AA                                   | 27.0 | AA  |
| STEMAN JON                                | 48  | 45  | 41  | 134  | 794 | NV   | RM  | A                                    | 24.0 | A   |
| WASS CANYON                               | 44  | 47  | 43  | 134  | 526 | NV   | JD  | A                                    | 21.0 | C   |
| MARGARITE COLE                            | 49  | 44  | 40  | 133  | 133 | NV   | RM  | B                                    | 21.0 | C   |
| BLANK TIM                                 | 48  | 39  | 45  | 132  | 492 | NV   | RM  | AA                                   | 26.0 | C   |
| DAY NICK                                  | 48  | 37  | 44  | 129  | 488 | NV   | RM  | A                                    | 23.0 | A   |
| SIMAO MALINDA                             | 44  | 44  | 41  | 129  | 758 | NV   | LD  | B                                    | 22.0 | B   |
| PUCKETT ESTHER                            | 45  | 43  | 40  | 128  | 128 | NV   | RM  | AA                                   | 26.0 | A   |
| MORRILL WAYNE                             | 40  | 42  | 45  | 127  | 662 | NV   | RM  | AA                                   | 27.0 | A   |
| PUCKETT JIM                               | 46  | 38  | 43  | 127  | 251 | NV   | VT  | AA                                   | 27.0 | A   |
| WASS BODIE                                | 48  | 42  | 37  | 127  | 595 | NV   | RM  | C                                    | 21.0 | D   |
| JAYNES RANDY                              | 44  | 45  | 37  | 126  | 485 | NV   | RM  | A                                    | 26.0 | C   |
| KADACH HAROLD                             | 48  | 44  | 34  | 126  | 610 | NV   | VT  | A                                    | 23.0 | D   |
| KOMMAVONG NHOD                            | 46  | 38  | 42  | 126  | 379 | NV   | RM  | B                                    | 23.5 | A   |
| JAYNES DENISE                             | 44  | 44  | 37  | 125  | 468 | NV   | LD  | A                                    | 21.0 | C   |
| POULSON ADALEI                            | 44  | 42  | 36  | 122  | 122 | NV   | JD  | D                                    | 23.0 | D   |
| SIMAO ANTONIO                             | 44  | 43  | 35  | 122  | 737 | NV   | RM  | A                                    | 24.5 | A   |
| COLE STEPHEN                              | 43  | 41  | 35  | 119  | 659 | NV   | RM  | D                                    | 20.0 | D   |
| ROBINSON JULIE                            | 44  | 37  | 30  | 111  | 350 | NV   | RM  | A                                    | 26.5 | C   |
| POULSON LOREN                             | 30  | 31  | 41  | 102  | 224 | NV   | RM  | B                                    | 24.0 | A   |
| ALMANZA JAIME                             | 39  | 28  | 33  | 100  | 198 | NV   | RM  | C                                    | 24.0 | C   |
| NELSON DON                                | 38  | 27  | 30  | 95   | 650 | NV   | RM  | C                                    | 20.5 | D   |

## Shoot Statistics (Metcalf Coyotes)

| Livermore-Pleasanton Shoot - July 9, 2022 |     |     |     |      |     |      |     | Class/Yardage for Next Tournament |      |     |
|---|-----|-----|-----|------|-----|------|-----|-----------------------------------|------|-----|
| Metcalf Coyotes (10 Participants)         |     |     |     |      |     |      |     |                                   |      |     |
| NAME                                      | SNG | HCP | DBL | TOTL | YTD | Team | CAT | SNG                               | HCP  | DBL |
| GRAVES BOB                                | 47  | 45  | 40  | 132  | 775 | MC   | RM  | AA                                | 27.0 | AA  |
| SHULDA DAN                                | 50  | 44  | 37  | 131  | 644 | MC   | RM  | A                                 | 22.0 | C   |
| GIANNOTTA SR PASQL                        | 46  | 37  | 45  | 128  | 453 | MC   | VT  | B                                 | 27.0 | C   |
| MITCHELL KIRK                             | 40  | 47  | 41  | 128  | 755 | MC   | RM  | A                                 | 21.5 | C   |
| LOWERY RON                                | 46  | 36  | 45  | 127  | 754 | MC   | VT  | B                                 | 26.5 | B   |
| BRIGNANI ERIC                             | 40  | 47  | 39  | 126  | 483 | MC   | RM  | AA                                | 27.0 | AA  |
| TERESI JACK                               | 45  | 41  | 40  | 126  | 692 | MC   | SV  | C                                 | 20.0 | D   |
| FERRARIO BRIAN                            | 41  | 45  | 25  | 111  | 310 | MC   | RM  | B                                 | 21.0 | C   |
| KLEIN GLENN                               | 40  | 34  | 37  | 111  | 721 | MC   | SV  | A                                 | 24.5 | C   |
| GIANNOTTA II PASQL                        | 48  | 39  |     | 87   | 742 | MC   | RM  | AA                                | 27.0 | B   |

www.tildentrophies.com

### Tilden Trophies

Awards For The Shooting Sports

James T. Beasley  
800-380-3315

P.O. Box 643599  
Vero Beach, FL 32964  
Fax: 866-205-1926  
trophyaa27@aol.com



**Irene Popenhager**  
NSCA Certified Level II  
Shotgun Instruction by Appointment  
Trap, Skeet, Sporting Clays

Home: 408-683-0210  
Cell: 408-691-2470  
E-Mail: hipopen@pacbell.net

## Shoot Statistics (No Club / Unknown Club & Team)

| Livermore-Pleasanton Shoot - July 9, 2022 |     |     |     |      |     |      |     | Class/Yardage for Next Tournament |      |     |
|---|-----|-----|-----|------|-----|------|-----|-----------------------------------|------|-----|
| No Team (2 Participants)                  |     |     |     |      |     |      |     |                                   |      |     |
| NAME                                      | SNG | HCP | DBL | TOTL | YTD | Team | CAT | SNG                               | HCP  | DBL |
| JAMES JAKE                                | 48  | 47  | 42  | 137  | 137 | UNK  | RM  | C                                 | 24.0 | C   |
| PETRETTI CJ                               | 50  | 45  | 41  | 136  | 531 | UNK  | RM  | AA                                | 22.0 | A   |

| TEAM STANDINGS |     |     |        |        |     |     |     |     |       |
|----------------|-----|-----|--------|--------|-----|-----|-----|-----|-------|
| Team           | Feb | Mar | Apr SV | Apr NV | Jun | Jul | Aug | Sep | Total |
| Sunnyvale      | 679 | 702 | 672    | 670    | 675 | 696 |     |     | 4094  |
| Newman         | 682 | 681 | 654    | 684    | 679 | 693 |     |     | 4073  |
| Metcalf        | 656 | 629 | 643    | 658    | 657 | 646 |     |     | 3889  |
| Livermore      | 672 | 677 | 636    | 671    | 385 | 685 |     |     | 3726  |
| Old Fish       | 485 | 456 | 473    | 491    | 212 | 251 |     |     | 2368  |
| Los Banos      | 120 | 95  | 90     | 89     | 75  | 0   |     |     | 469   |



**CUPERTINO ROOFING, INC.**

*Best in the West*

License No. 565437  
Specializing in Re-Roofing

Email: [cupertinoroofing@sbcglobal.net](mailto:cupertinoroofing@sbcglobal.net)  
 Tel: (408) 973-9427 1052 Kelly Drive  
 Fax: (408) 973-8261 San Jose, CA 95129  
 Cell: (408) 242-8199 [www.cupertinoroofing.com](http://www.cupertinoroofing.com)

**Dave Smith**  
President

### 2x4 Chiropractic

#### Dr Lisa Devlin

Chiropractic care for our 4 footed friends and their 2 footed staff

650-279-4676 mobile  
 650-428-0950 office  
[drlisa@2x4chiro.com](mailto:drlisa@2x4chiro.com)  
[www.2x4chiro.com](http://www.2x4chiro.com)

Serving California and Nevada  
 AVCA Certified  
 Large and Small Animals by Veterinary Referral



## Shoot Statistics (All Participants) continued on page 13

| Livermore-Pleasanton Shoot - July 9, 2022 |     |     |     |      |     |      |     | Class/Yardage for<br>Next Tournament |      |     |
|---|-----|-----|-----|------|-----|------|-----|--------------------------------------|------|-----|
| SBTL July 2022 TOURNAMENT SCORES          |     |     |     |      |     |      |     |                                      |      |     |
| NAME                                      | SNG | HCP | DBL | TOTL | YTD | Team | Cat | SNG                                  | HCP  | DBL |
| ABRAHAM FERDI                             | 50  | 44  | 47  | 141  | 818 | SV   | RM  | AA                                   | 27.0 | AA  |
| ALQUIST BRIAN                             | 49  | 47  | 45  | 141  | 546 | NV   | RM  | A                                    | 25.0 | AA  |
| MORIMOTO WARREN                           | 47  | 47  | 47  | 141  | 820 | SV   | VT  | AA                                   | 27.0 | AA  |
| WADE JEFF                                 | 48  | 43  | 49  | 140  | 670 | SV   | RM  | A                                    | 26.0 | AA  |
| BLANCARTE JEREMY                          | 48  | 50  | 41  | 139  | 520 | NV   | RM  | A                                    | 26.0 | A   |
| NATHAN JEFF                               | 48  | 46  | 45  | 139  | 139 | LV   | RM  | C                                    | 22.0 | C   |
| WADDELL KEVIN                             | 49  | 43  | 47  | 139  | 685 | NV   | RM  | AA                                   | 27.0 | AA  |
| KELLY DAVE                                | 49  | 44  | 45  | 138  | 419 | LV   | RM  | A                                    | 27.0 | AA  |
| MARGARITE ROBERT                          | 47  | 45  | 46  | 138  | 555 | NV   | RM  | AA                                   | 27.0 | AA  |
| BANDUCCI JOSEPH                           | 50  | 42  | 45  | 137  | 774 | SV   | VT  | B                                    | 26.0 | A   |
| JAMES JAKE                                | 48  | 47  | 42  | 137  | 137 | UNK  | RM  | C                                    | 24.0 | C   |
| SMITH DAVE                                | 46  | 49  | 42  | 137  | 727 | SV   | VT  | A                                    | 22.5 | D   |
| WEEKS BRYAN                               | 50  | 47  | 40  | 137  | 137 | LV   | RM  | AA                                   | 27.0 | AA  |
| MATHEWS BJ                                | 48  | 41  | 47  | 136  | 262 | NV   | RM  | AA                                   | 26.0 | B   |
| PETRETTI CJ                               | 50  | 45  | 41  | 136  | 531 | UNK  | RM  | AA                                   | 22.0 | A   |
| TAYLOR LA                                 | 48  | 45  | 43  | 136  | 136 | LV   | RM  | B                                    | 27.0 | B   |
| BETTANINI TONY                            | 48  | 41  | 46  | 135  | 135 | LV   | RM  | AA                                   | 27.0 | A   |
| WILLIAMSON ROGER                          | 47  | 44  | 44  | 135  | 668 | LV   | RM  | AA                                   | 23.0 | AA  |
| EBENAL GREGG                              | 47  | 42  | 45  | 134  | 633 | NV   | RM  | AA                                   | 27.0 | AA  |
| STEMAN JON                                | 48  | 45  | 41  | 134  | 794 | NV   | RM  | A                                    | 24.0 | A   |
| WASS CANYON                               | 44  | 47  | 43  | 134  | 526 | NV   | JD  | A                                    | 21.0 | C   |
| CLOWDUS BART                              | 47  | 39  | 47  | 133  | 806 | LV   | RM  | AA                                   | 27.0 | AA  |
| GUSTAFSON DOUG                            | 47  | 43  | 43  | 133  | 815 | SV   | VT  | AA                                   | 27.0 | AA  |
| MARGARITE COLE                            | 49  | 44  | 40  | 133  | 133 | NV   | RM  | B                                    | 21.0 | C   |
| BLANK TIM                                 | 48  | 39  | 45  | 132  | 492 | NV   | RM  | AA                                   | 26.0 | C   |
| GRAVES BOB                                | 47  | 45  | 40  | 132  | 775 | MC   | RM  | AA                                   | 27.0 | AA  |
| MIHOEVICH RICH                            | 46  | 45  | 41  | 132  | 509 | LV   | RM  | A                                    | 21.0 | C   |
| SEIFERT KERRY                             | 45  | 46  | 41  | 132  | 450 | SV   | SV  | B                                    | 22.0 | D   |
| CLINDANIEL BRIAN                          | 47  | 42  | 42  | 131  | 631 | OFC  | RM  | A                                    | 21.0 | B   |
| KETCHUM JIM                               | 49  | 43  | 39  | 131  | 131 | LV   | RM  | B                                    | 23.0 | C   |

## Shoot Statistics (All Participants) continued on page 14

| Livermore-Pleasanton Shoot - July 9, 2022 |     |     |     |      |     |      |     | Class/Yardage for Next Tournament |      |     |
|---|-----|-----|-----|------|-----|------|-----|-----------------------------------|------|-----|
| SBTL July 2022 TOURNAMENT SCORES          |     |     |     |      |     |      |     |                                   |      |     |
| NAME                                      | SNG | HCP | DBL | TOTL | YTD | Team | Cat | SNG                               | HCP  | DBL |
| SHULDA DAN                                | 50  | 44  | 37  | 131  | 644 | MC   | RM  | A                                 | 22.0 | C   |
| WILSON IAIN                               | 45  | 42  | 44  | 131  | 396 | LV   | RM  | A                                 | 27.0 | A   |
| ARMI GREGORY                              | 45  | 45  | 40  | 130  | 613 | SV   | RM  | A                                 | 23.0 | B   |
| BONILLA EDGAR                             | 43  | 40  | 47  | 130  | 619 | SV   | RM  | B                                 | 26.5 | AA  |
| KING DOUGLAS                              | 46  | 42  | 42  | 130  | 665 | LV   | RM  | AA                                | 27.0 | A   |
| DAY NICK                                  | 48  | 37  | 44  | 129  | 488 | NV   | RM  | A                                 | 23.0 | A   |
| ROBERTS RICK                              | 46  | 41  | 42  | 129  | 379 | SV   | RM  | C                                 | 21.0 | C   |
| SIMAO MALINDA                             | 44  | 44  | 41  | 129  | 758 | NV   | LD  | B                                 | 22.0 | B   |
| GIANNOTTA SR PASQL                        | 46  | 37  | 45  | 128  | 453 | MC   | VT  | B                                 | 27.0 | C   |
| MACK DOYLE                                | 46  | 44  | 38  | 128  | 531 | SV   | SV  | AA                                | 27.0 | AA  |
| MITCHELL KIRK                             | 40  | 47  | 41  | 128  | 755 | MC   | RM  | A                                 | 21.5 | C   |
| PUCKETT ESTHER                            | 45  | 43  | 40  | 128  | 128 | NV   | RM  | AA                                | 26.0 | A   |
| UHALDE ROBERT                             | 41  | 41  | 46  | 128  | 749 | SV   | SV  | B                                 | 27.0 | A   |
| HOWARD MATT                               | 44  | 41  | 42  | 127  | 485 | SV   | RM  | A                                 | 21.5 | C   |
| LOWERY RON                                | 46  | 36  | 45  | 127  | 754 | MC   | VT  | B                                 | 26.5 | B   |
| MORRILL WAYNE                             | 40  | 42  | 45  | 127  | 662 | NV   | RM  | AA                                | 27.0 | A   |
| ORLOWICZ MARTY                            | 46  | 39  | 42  | 127  | 772 | SV   | SV  | B                                 | 23.5 | A   |
| PUCKETT JIM                               | 46  | 38  | 43  | 127  | 251 | NV   | VT  | AA                                | 27.0 | A   |
| WASS BODIE                                | 48  | 42  | 37  | 127  | 595 | NV   | RM  | C                                 | 21.0 | D   |
| BRIGNANI ERIC                             | 40  | 47  | 39  | 126  | 483 | MC   | RM  | AA                                | 27.0 | AA  |
| JAYNES RANDY                              | 44  | 45  | 37  | 126  | 485 | NV   | RM  | A                                 | 26.0 | C   |
| KADACH HAROLD                             | 48  | 44  | 34  | 126  | 610 | NV   | VT  | A                                 | 23.0 | D   |
| KOMMAVONG NHOD                            | 46  | 38  | 42  | 126  | 379 | NV   | RM  | B                                 | 23.5 | A   |
| SPOONER HANNAH                            | 44  | 45  | 37  | 126  | 219 | SV   | LD  | D                                 | 20.0 | D   |
| TERESI JACK                               | 45  | 41  | 40  | 126  | 692 | MC   | SV  | C                                 | 20.0 | D   |
| WONG JOHN                                 | 41  | 40  | 45  | 126  | 364 | SV   | VT  | A                                 | 23.0 | A   |
| JAYNES DENISE                             | 44  | 44  | 37  | 125  | 468 | NV   | LD  | A                                 | 21.0 | C   |
| KANEDA KEITH                              | 46  | 40  | 39  | 125  | 634 | SV   | SV  | A                                 | 23.0 | C   |
| MACK DIANNE                               | 45  | 39  | 41  | 125  | 125 | SV   | LD  | C                                 | 21.0 | C   |
| MATTER MICHAEL                            | 46  | 42  | 36  | 124  | 749 | SV   | RM  | AA                                | 25.0 | A   |
| OLSEN TED                                 | 47  | 41  | 36  | 124  | 124 | LV   | VT  | B                                 | 24.0 | D   |
| DEBIE DALE                                | 43  | 41  | 39  | 123  | 616 | SV   | SV  | AA                                | 27.0 | B   |

**Shoot Statistics (All Participants)** *continued from page 15*

| Livermore-Pleasanton Shoot - July 9, 2022 |     |     |     |      |     |      |     | Class/Yardage for Next Tournament |      |     |
|---|-----|-----|-----|------|-----|------|-----|-----------------------------------|------|-----|
| SBTL July 2022 TOURNAMENT SCORES          |     |     |     |      |     |      |     |                                   |      |     |
| NAME                                      | SNG | HCP | DBL | TOTL | YTD | Team | Cat | SNG                               | HCP  | DBL |
| MIILLE JIM                                | 41  | 45  | 37  | 123  | 123 | LV   | SV  | C                                 | 23.0 | B   |
| VOKAC JIM                                 | 44  | 41  | 38  | 123  | 494 | SV   | VT  | C                                 | 26.0 | C   |
| HAHLBECK VINCE                            | 47  | 42  | 33  | 122  | 598 | SV   | RM  | B                                 | 20.0 | C   |
| POULSON ADALEI                            | 44  | 42  | 36  | 122  | 122 | NV   | JD  | D                                 | 23.0 | D   |
| SIMAO ANTONIO                             | 44  | 43  | 35  | 122  | 737 | NV   | RM  | A                                 | 24.5 | A   |
| BUNTUWONG KAGE                            | 47  | 41  | 33  | 121  | 249 | LV   | RM  | AA                                | 27.0 | B   |
| DECKERT REEVES                            | 42  | 38  | 40  | 120  | 727 | SV   | VT  | B                                 | 23.5 | D   |
| THOMAS JARRED                             | 41  | 41  | 38  | 120  | 611 | OFC  | RM  | A                                 | 23.0 | B   |
| COLE STEPHEN                              | 43  | 41  | 35  | 119  | 659 | NV   | RM  | D                                 | 20.0 | D   |
| LEWIS GAVIN                               | 47  | 32  | 40  | 119  | 119 | LV   | JD  | C                                 | 23.0 | D   |
| THOMPSON SAM                              | 42  | 39  | 38  | 119  | 239 | LV   | LD  | C                                 | 24.0 | D   |
| KHAYATT NAHIL                             | 40  | 43  | 34  | 117  | 504 | SV   | RM  | AA                                | 27.0 | D   |

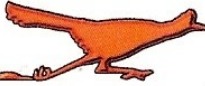
**KWIK-WAY** 

**MUFFLER SERVICE**

Family Owned  
Since 1965

**BOB GRAVES**

350 South Kiely Boulevard • San Jose, CA 95129 • Phone: (408) 244-4540

## Shoot Statistics (All Participants) continued from page 14

| Livermore-Pleasanton Shoot - July 9, 2022 |     |     |     |      |     |      |     | Class/Yardage for Next Tournament |      |     |
|---|-----|-----|-----|------|-----|------|-----|-----------------------------------|------|-----|
| SBTL July 2022 TOURNAMENT SCORES          |     |     |     |      |     |      |     |                                   |      |     |
| NAME                                      | SNG | HCP | DBL | TOTL | YTD | Team | Cat | SNG                               | HCP  | DBL |
| BECKER JERRY                              | 48  | 40  | 28  | 116  | 116 | LV   | SV  | C                                 | 21.0 | C   |
| MOORE NICK                                | 41  | 40  | 35  | 116  | 116 | LV   | RM  | C                                 | 20.0 | C   |
| MOORE RICH                                | 41  | 33  | 40  | 114  | 114 | LV   | RM  | D                                 | 20.0 | D   |
| SALVO BOB                                 | 35  | 39  | 38  | 112  | 605 | SV   | SV  | B                                 | 22.0 | C   |
| FERRARIO BRIAN                            | 41  | 45  | 25  | 111  | 310 | MC   | RM  | B                                 | 21.0 | C   |
| KLEIN GLENN                               | 40  | 34  | 37  | 111  | 721 | MC   | SV  | A                                 | 24.5 | C   |
| PANEC LEE                                 | 40  | 37  | 34  | 111  | 546 | SV   | VT  | C                                 | 20.0 | D   |
| ROBINSON JULIE                            | 44  | 37  | 30  | 111  | 350 | NV   | RM  | A                                 | 26.5 | C   |
| BOYD ANDREW                               | 40  | 40  | 26  | 106  | 211 | SV   | RM  | C                                 | 21.0 | C   |
| SHRIVER DAVID                             | 43  | 38  | 24  | 105  | 105 | LV   | RM  | C                                 | 22.0 | C   |
| BUNN DAVE                                 | 38  | 35  | 29  | 102  | 102 | LV   | VT  | C                                 | 21.0 | C   |
| POULSON LOREN                             | 30  | 31  | 41  | 102  | 224 | NV   | RM  | B                                 | 24.0 | A   |
| ALMANZA JAIME                             | 39  | 28  | 33  | 100  | 198 | NV   | RM  | C                                 | 24.0 | C   |
| NELSON DON                                | 38  | 27  | 30  | 95   | 650 | NV   | RM  | C                                 | 20.5 | D   |
| GIANNOTTA II PASQL                        | 48  | 39  |     | 87   | 742 | MC   | RM  | AA                                | 27.0 | B   |

# Rshot LLC

Lead Reclamation

John  
(209) 345-3891

Rod  
(209) 595-8180

## Year-End Contenders - HOA and Husband & Wife Team

| HIGH OVERALL       |     |
|--------------------|-----|
| MORIMOTO WARREN    | 820 |
| ABRAHAM FERDI      | 818 |
| GUSTAFSON DOUG     | 815 |
| CLOWDUS BART       | 806 |
| STEMAN JON         | 794 |
| GRAVES BOB         | 775 |
| BANDUCCI JOSEPH    | 774 |
| ORLOWICZ MARTY     | 772 |
| SIMAO MALINDA      | 758 |
| MITCHELL KIRK      | 755 |
| LOWERY RON         | 754 |
| UHALDE ROBERT      | 749 |
| MATTER MICHAEL     | 749 |
| GIANNOTTA II PASQL | 742 |
| SIMAO ANTONIO      | 737 |
| DECKERT REEVES     | 727 |
| SMITH DAVE         | 727 |
| KLEIN GLENN        | 721 |
| TERESI JACK        | 692 |
| ARNESEN DOUG       | 690 |
| WADDELL KEVIN      | 685 |
| WADE JEFF          | 670 |
| WILLIAMSON ROGER   | 668 |
| KING DOUGLAS       | 665 |
| MORRILL WAYNE      | 662 |
| COLE STEPHEN       | 659 |
| NELSON DON         | 650 |
| SHULDA DAN         | 644 |
| KANEDA KEITH       | 634 |
| EBENAL GREGG       | 633 |
| CLINDANIEL BRIAN   | 631 |
| BONILLA EDGAR      | 619 |
| DEBIE DALE         | 616 |
| ARMI GREGORY       | 613 |
| THOMAS JARRED      | 611 |

Pages 16 contains the top thirty five (35) scores for HOA, and Husband & Wife Team. Page 17 contains the top fifteen (15) scores for Singles, and pages 18 & 19 contains the top sixteen (16) Handicap and Doubles.

We have three more shoots to go including “The Grand” to determine the winners.

The order of the names can and will change or be added as we shoot these next three tournaments. There are people that do not have six shoots in as yet and the scores do not reflect their proper standings or there are people that have shot six shoots but will shoot better scores in the next three shoots and throw out low scores and raise their six shoot standings.

Remember, you have to shoot six (6) of the nine (9) shoots to be eligible for the coveted Year-End Buckles. Your top six (6) shoots are what counts. And again, the scores at “The Grand” DO count for all year-end buckles, not just handicap.

| HUSBAND & WIFE TEAM            |      |
|--------------------------------|------|
| SIMAO ANTONIO<br>SIMAO MALINDA | 1097 |
| JAYNES DENISE<br>JAYNES RANDY  | 875  |
| READ NANCY<br>SHATZ JON        | 317  |
| WEMMER SCOTT<br>WEMMER TERRI   | 242  |
| SULLINS EILEEN<br>SULLINS JACK | 232  |



## Year-End Contenders - Singles (Best 6 Scores)

| AA CLASS SINGLES   |     |
|--------------------|-----|
| NAME               | YTD |
| ABRAHAM FERDI      | 296 |
| GUSTAFSON DOUG     | 292 |
| MORIMOTO WARREN    | 289 |
| CLOWDUS BART       | 284 |
| GIANNOTTA II PASQL | 283 |
| WADDELL KEVIN      | 243 |
| KING DOUGLAS       | 234 |
| MORRILL WAYNE      | 232 |
| EBENAL GREGG       | 225 |
| MARGARITE ROBERT   | 193 |
| GIPSON JOE         | 191 |
| MACK DOYLE         | 190 |
| OLIVER JACK C.     | 189 |
| CONNEL RONNIE      | 188 |
| FESLER RON         | 186 |

| A CLASS SINGLES  |     |
|------------------|-----|
| NAME             | YTD |
| GRAVES BOB       | 284 |
| BANDUCCI JOSEPH  | 281 |
| STEMAN JON       | 281 |
| MATTER MICHAEL   | 274 |
| MITCHELL KIRK    | 261 |
| KLEIN GLENN      | 260 |
| ARNESEN DOUG     | 242 |
| WADE JEFF        | 238 |
| CLINDANIEL BRIAN | 237 |
| WILLIAMSON ROGER | 235 |
| DEBIE DALE       | 230 |
| KADACH HAROLD    | 224 |
| MISHLER DAVID    | 219 |
| ARMI GREGORY     | 218 |
| THOMAS JARRED    | 217 |

| B CLASS SINGLES |     |
|-----------------|-----|
| NAME            | YTD |
| ORLOWICZ MARTY  | 277 |
| LOWERY RON      | 274 |
| SMITH DAVE      | 269 |
| DECKERT REEVES  | 267 |
| SIMAO MALINDA   | 265 |
| UHALDE ROBERT   | 261 |
| SIMAO ANTONIO   | 257 |
| SHULDA DAN      | 235 |
| KANEDA KEITH    | 234 |
| HAHLBECK VINCE  | 229 |
| SALVO BOB       | 211 |
| BONILLA EDGAR   | 201 |
| ALQUIST BRIAN   | 192 |
| WASS CANYON     | 188 |
| MARTARANO JOE   | 136 |

| C CLASS SINGLES    |     |
|--------------------|-----|
| NAME               | YTD |
| TERESI JACK        | 254 |
| COLE STEPHEN       | 245 |
| WASS BODIE         | 226 |
| PANEC LEE          | 205 |
| GIANNOTTA SR PASQL | 182 |
| VOKAC JIM          | 177 |
| CLINDANIEL ALYSSA  | 155 |
| LYONS JR BUCK A    | 125 |
| PILKINGTON DON     | 87  |
| SHATZ JON          | 86  |
| ARAUJO RICK        | 79  |
| SULLINS JACK       | 45  |
| READ NANCY         | 29  |

| D CLASS SINGLES  |     |
|------------------|-----|
| NAME             | YTD |
| NELSON DON       | 243 |
| WILDEMAN STEPHEN | 132 |
| SHOWEN BAILEY    | 127 |
| AVILA ERIC       | 123 |
| CLINDANIEL KENNY | 43  |
| RODRIGUEZ IAN    | 39  |
| SULLINS EILEEN   | 38  |

## Year-End Contenders - Handicap (Best 6 Scores)

| 26-27 YARDS HANDICAP |     |
|----------------------|-----|
| NAME                 | YTD |
| GUSTAFSON DOUG       | 258 |
| MORIMOTO WARREN      | 258 |
| ABRAHAM FERDI        | 250 |
| GRAVES BOB           | 250 |
| CLOWDUS BART         | 249 |
| GIANNOTTA II PASQL   | 240 |
| UHALDE ROBERT        | 234 |
| LOWERY RON           | 229 |
| ARNESEN DOUG         | 219 |
| MORRILL WAYNE        | 216 |
| KING DOUGLAS         | 214 |
| WADDELL KEVIN        | 211 |
| WADE JEFF            | 211 |
| BONILLA EDGAR        | 200 |
| DEBIE DALE           | 195 |

| 24-25 YARDS HANDICAP |     |
|----------------------|-----|
| NAME                 | YTD |
| SIMAO ANTONIO        | 253 |
| STEMAN JON           | 249 |
| BANDUCCI JOSEPH      | 231 |
| MATTER MICHAEL       | 229 |
| KLEIN GLENN          | 225 |
| BLANCARTE JEREMY     | 174 |
| KHAYATT NAHIL        | 174 |
| ALQUIST BRIAN        | 169 |
| VOKAC JIM            | 162 |
| SALVADOR STEVE       | 110 |
| HOPMAN JIM           | 108 |
| MATHEWS BJ           | 81  |
| WHITFORD WILL        | 74  |
| CARDOZA MEL          | 73  |
| POULSON LOREN        | 67  |

| 22-23 YARDS HANDICAP |     |
|----------------------|-----|
| NAME                 | YTD |
| ORLOWICZ MARTY       | 249 |
| SMITH DAVE           | 238 |
| DECKERT REEVES       | 236 |
| SHULDA DAN           | 216 |
| WILLIAMSON ROGER     | 211 |
| KADACH HAROLD        | 209 |
| SALVO BOB            | 205 |
| KANEDA KEITH         | 202 |
| THOMAS JARRED        | 200 |
| ARMI GREGORY         | 190 |
| SZETO BAILEY         | 173 |
| PETRETTI CJ          | 169 |
| GIPSON JOE           | 167 |
| DAANE JOHN           | 160 |
| HOWARD MATT          | 156 |

| 18-21 YARDS HANDICAP |     |
|----------------------|-----|
| NAME                 | YTD |
| MITCHELL KIRK        | 264 |
| SIMAO MALINDA        | 244 |
| COLE STEPHEN         | 232 |
| TERESI JACK          | 223 |
| NELSON DON           | 214 |
| WASS BODIE           | 205 |
| CLINDANIEL BRIAN     | 199 |
| HAHLBECK VINCE       | 193 |
| PANEC LEE            | 172 |
| WASS CANYON          | 172 |
| MIHOEVICH RICH       | 171 |
| JAYNES DENISE        | 170 |
| CLINDANIEL ALYSSA    | 157 |
| SEIFERT KERRY        | 142 |
| SCHNEIDER DAVE       | 131 |

## Year-End Contenders - Doubles (Best 6 Scores)

| AA CLASS DOUBLES   |     |
|--------------------|-----|
| NAME               | YTD |
| CLOWDUS BART       | 273 |
| MORIMOTO WARREN    | 273 |
| ABRAHAM FERDI      | 272 |
| GUSTAFSON DOUG     | 265 |
| ORLOWICZ MARTY     | 246 |
| WADDELL KEVIN      | 231 |
| WADE JEFF          | 221 |
| GIANNOTTA II PASQL | 219 |
| BONILLA EDGAR      | 218 |
| KING DOUGLAS       | 217 |
| EBENAL GREGG       | 216 |
| MARGARITE ROBERT   | 184 |
| OLIVER JACK C.     | 184 |
| CONNEL RONNIE      | 178 |
| MACK DOYLE         | 172 |

| A CLASS DOUBLES  |     |
|------------------|-----|
| NAME             | YTD |
| STEMAN JON       | 264 |
| BANDUCCI JOSEPH  | 262 |
| MATTER MICHAEL   | 246 |
| GRAVES BOB       | 241 |
| KLEIN GLENN      | 236 |
| ARNESON DOUG     | 229 |
| WILLIAMSON ROGER | 222 |
| MORRILL WAYNE    | 214 |
| ARMI GREGORY     | 205 |
| THOMAS JARRED    | 194 |
| DEBIE DALE       | 191 |
| PETRETTI CJ      | 175 |
| GUENTHART TROY   | 174 |
| BLANCARTE JEREMY | 167 |
| DAY NICK         | 159 |

| B CLASS DOUBLES  |     |
|------------------|-----|
| NAME             | YTD |
| UHALDE ROBERT    | 254 |
| LOWERY RON       | 251 |
| SIMAO MALINDA    | 249 |
| SIMAO ANTONIO    | 227 |
| DECKERT REEVES   | 224 |
| SMITH DAVE       | 220 |
| KANEDA KEITH     | 198 |
| CLINDANIEL BRIAN | 195 |
| SALVO BOB        | 189 |
| ALQUIST BRIAN    | 185 |
| HAHLBECK VINCE   | 176 |
| MISHLER DAVID    | 168 |
| AZEVEDO SHANE    | 113 |
| HOPMAN JIM       | 113 |
| ROBERTS BOB      | 105 |

| C CLASS DOUBLES       |     |
|-----------------------|-----|
| NAME                  | YTD |
| MITCHELL KIRK         | 230 |
| TERESI JACK           | 215 |
| COLE STEPHEN          | 182 |
| KADACH HAROLD         | 177 |
| WASS CANYON           | 166 |
| MIHOEVICH RICH        | 159 |
| VOKAC JIM             | 155 |
| KHAYATT NAHIL         | 148 |
| BLANK TIM             | 147 |
| JAYNES RANDY          | 146 |
| JAYNES DENISE         | 133 |
| GUERNSEY JIM          | 132 |
| MARTARANO JOE         | 121 |
| GIANNOTTA SR<br>PASQL | 115 |
| WILDEMAN STEPHEN      | 104 |

| D CLASS DOUBLES   |     |
|-------------------|-----|
| NAME              | YTD |
| NELSON DON        | 193 |
| SHULDA DAN        | 193 |
| PANEC LEE         | 169 |
| WASS BODIE        | 164 |
| HOWARD MATT       | 160 |
| SEIFERT KERRY     | 144 |
| CLINDANIEL ALYSSA | 112 |
| SHOWEN BAILEY     | 110 |
| AVILA ERIC        | 107 |
| SHATZ JON         | 76  |
| CLINDANIEL KENNY  | 41  |
| SULLINS EILEEN    | 33  |